

PLAN SHOWING THE  
 EXG-BUILDING AND PROPOSED  
 STAIR CASE AT DOOR NO 10  
 BAKTHAVATSALAM STREET  
 (OLD EXTENSION LAKEVIEW STREET)  
 CORPORATION DIV NO 118, BLOCK NO 42  
 SURVEY NO 168, T.S NO 10,  
 WEST MAMBALAM, MADRAS-33

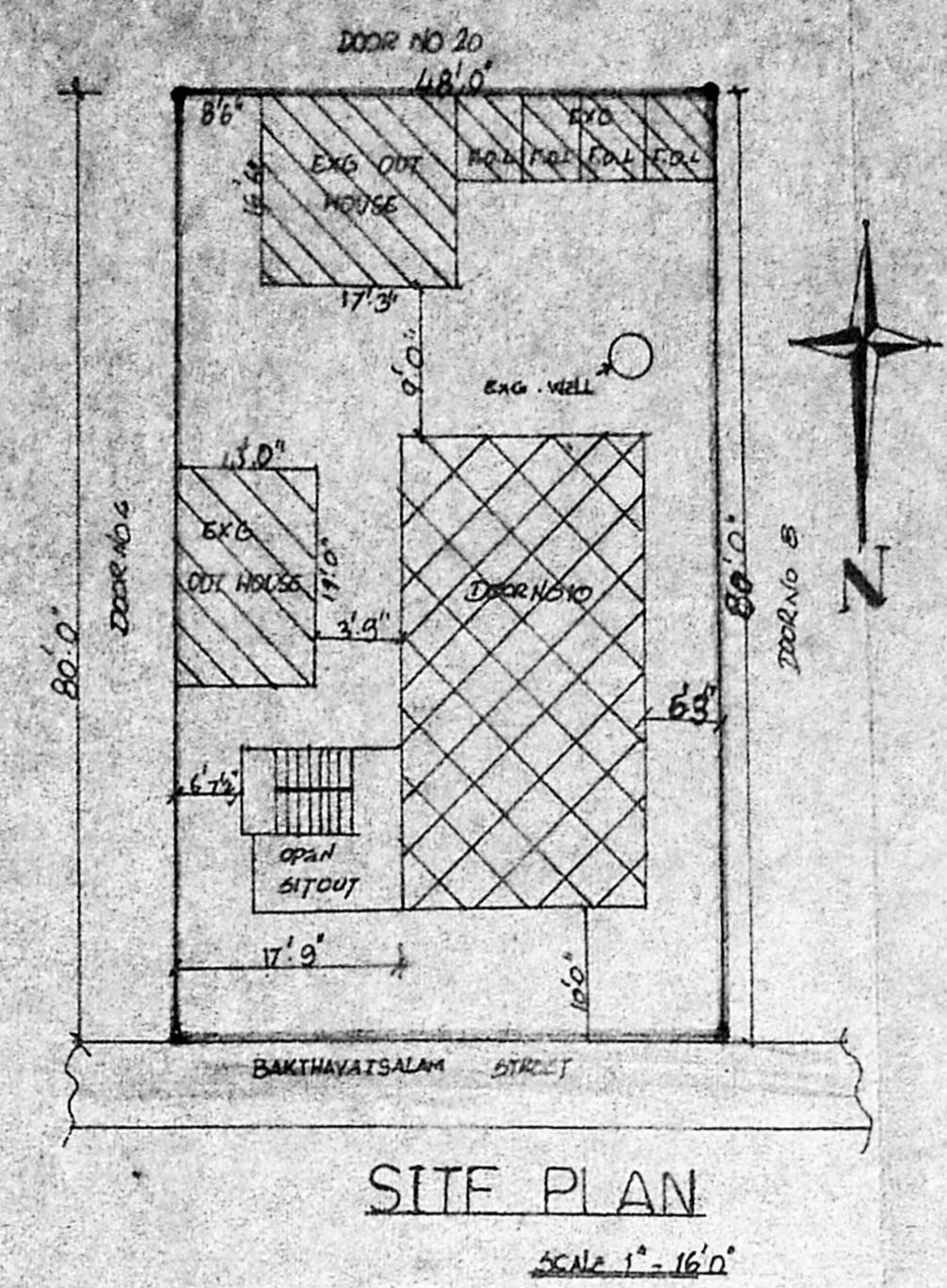
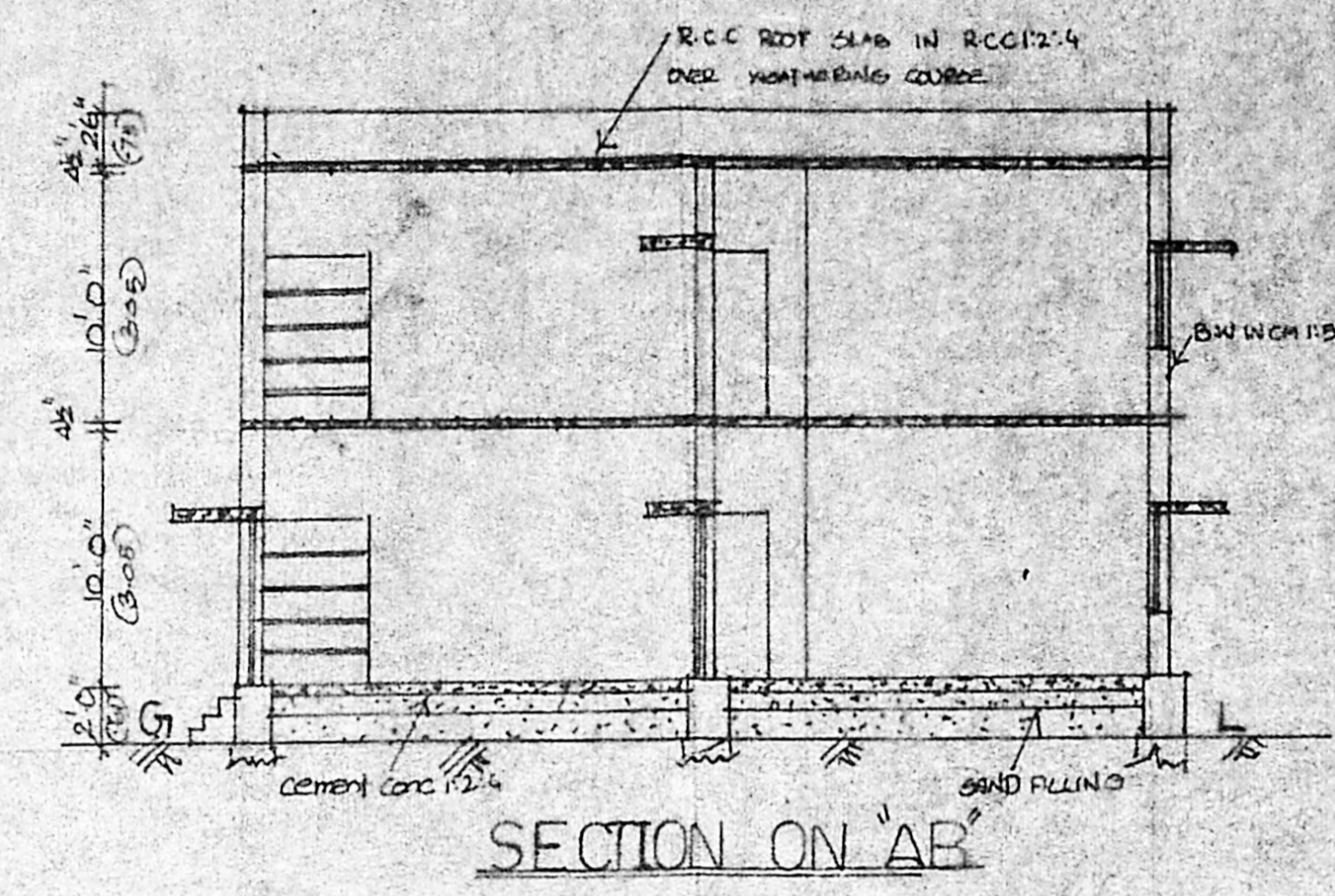
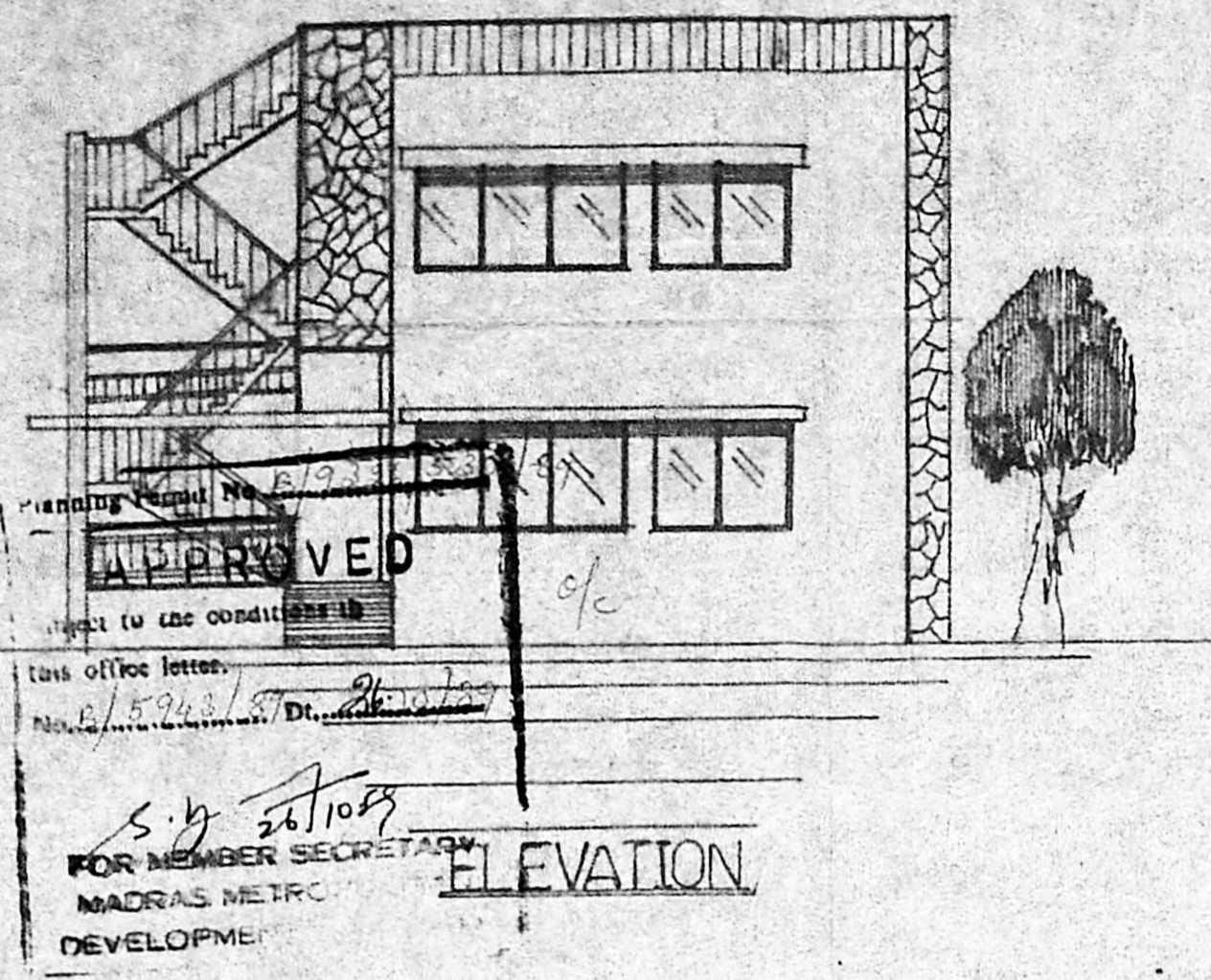

REFERENCE	
D	DOOR 3'3" x 6'6" A, B / P.P. NO. 1
D1	2'6" x 6'6" B / 5943/89
W	WINDOW 6'0" x 4'6"
G.W	GRILL 9'0" x 4'6"
V	VENTILATOR 3'0" x 2'0" S. Rajan / 9/3/89

STAIR DETAILS	
STAIR WIDTH	3'0"
TREAD	0'9"
RISE	0'7"

**SPECIFICATION**  
 ALL R.C.C. WORKS ARE IN RCC 1:2:4.  
 ALL WOOD WORKS ARE IN TEAK WOOD.  
 PLASTERING OF CEILING IN G.M 1:3

JOB NO 43 (8889) / RG NO 43 (88-89) SCALE 1" = 8'0"

**MANOJ ENGINEERING SERVICES**  
 NO 8, 4<sup>th</sup> CROSS STREET  
 SHENOY NAGAR (WEST)  
 MADRAS-30  
 PH: 611620

PROPOSED	ROAD	BOUNDARY	EXISTING	PLOT AREA	3840 SFT	357M <sup>2</sup>
				EXG BUILDING	1506 SFT	140M <sup>2</sup>
				PUNTING AREA		

OWNER

**72P 9**  
 Phone: 611620  
 M. S. RAJAN, B.E., AMIE, A.I.T.D.,  
 Chartered Engineer & Appd. V.P.  
 STATE BANK OF INDIA  
 UNITED INSURANCE CO.  
 No-8, 4<sup>th</sup> Cross Street (West)  
 SHENOY NAGAR  
 MADRAS-600030

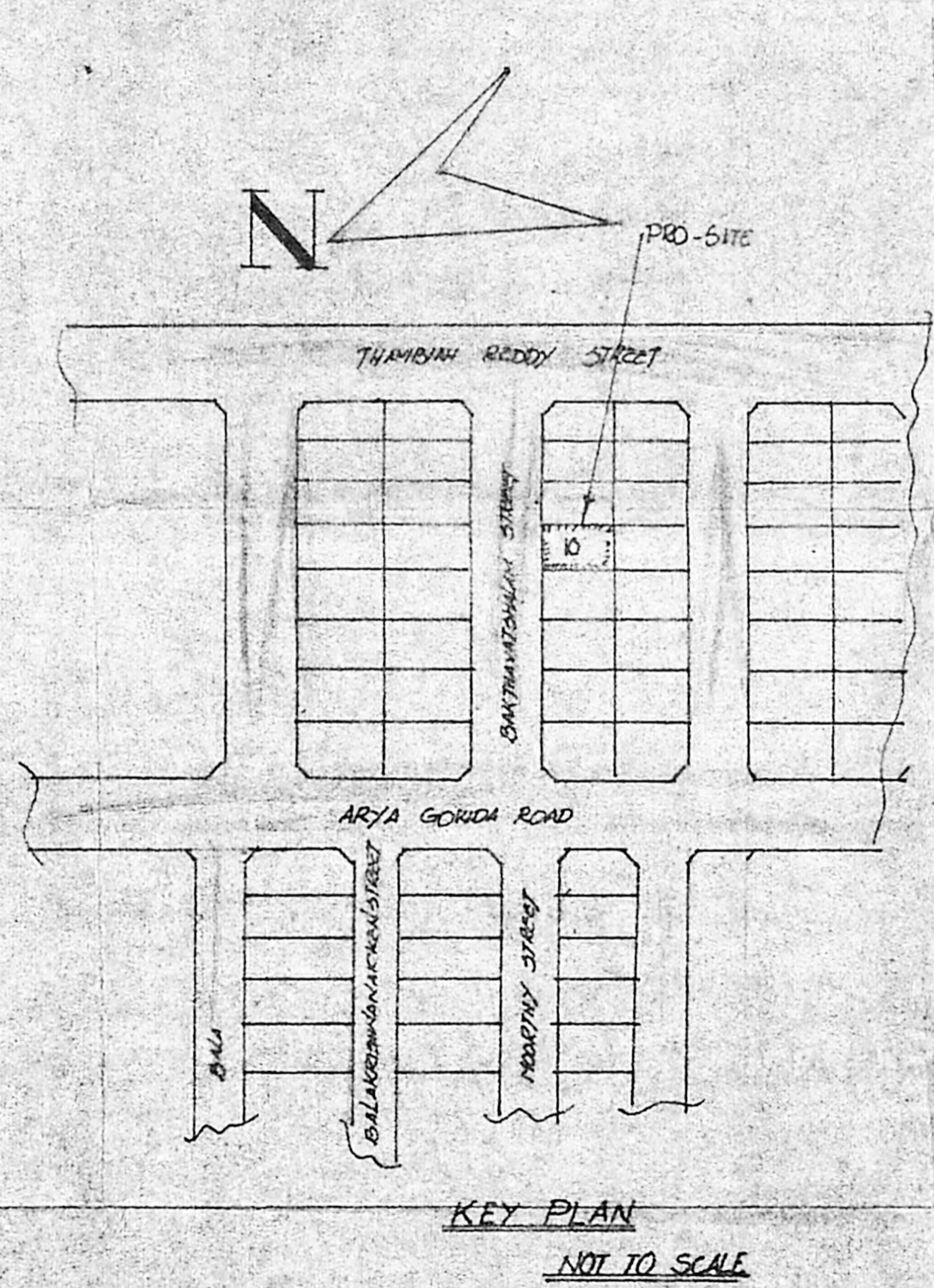
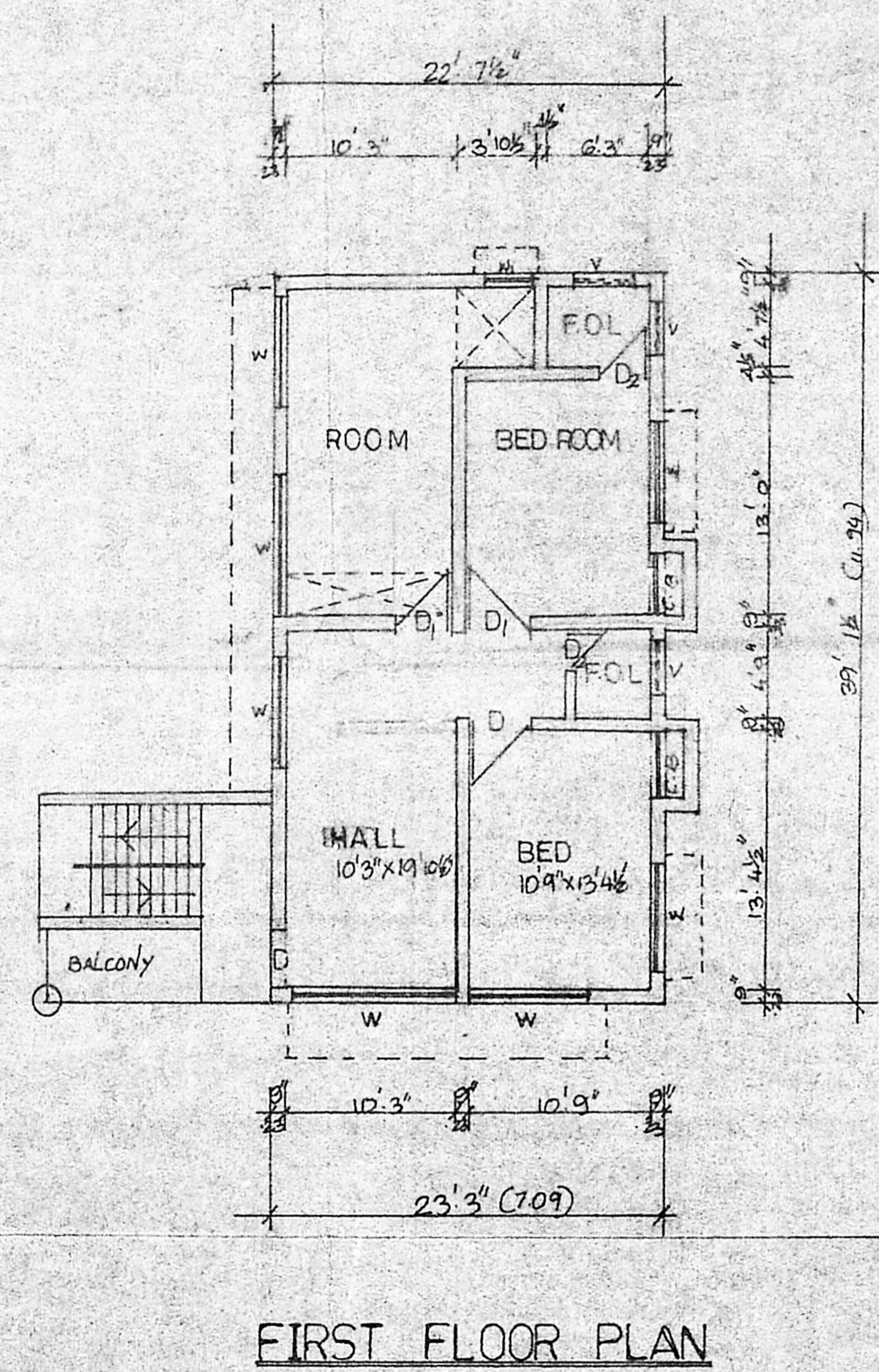
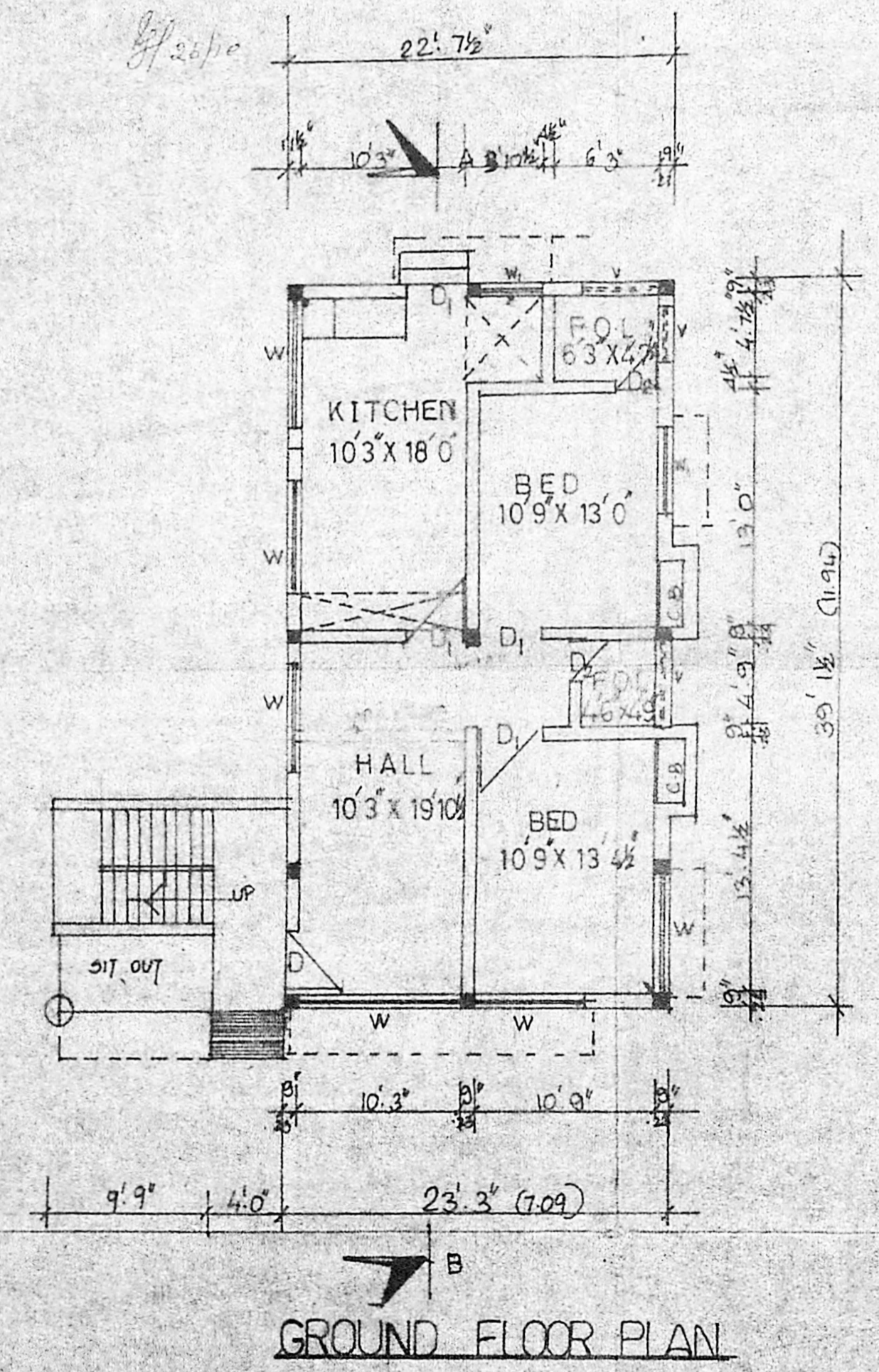

LICENSED SURVEYOR